

Placement by Instructional Division

The 1,697 2007-2008 graduates represent 48 different programs in five instructional divisions. Table III indicates the number of graduates

and programs in each instructional division and the number of respondents and the response rate obtained for each.

Table III
Number of Programs, Graduates, and Responses by Instructional Division

Division	Number of Programs	Number of Graduates	Percent of Total	Number and Percent Responding	
Allied Health	5	1,006	59%	820	82%
Business	10	211	12%	196	93%
Family and Consumer Services	4	72	4%	61	85%
Public Safety	4	177	10%	145	82%
Trade and Technical	25	231	14%	205	89%
TOTAL	48	1,697	100%	1,427	84%

Allied Health graduates represent 59% of all graduates. Trade and Technical graduates represent 14% and Business 12%. The Public Safety division represents 10% of the total graduates and the remaining division, Family and Consumer Services, represent 4% of the total graduates.

Seventy-five percent (75%) of graduates in the Public Safety division are employed in training-related occupations. Seventy-one percent (71%) of Family and Consumer Services graduates are

employed in occupations related to their WITC training. Sixty-nine percent (69%) in Business, 67% in Allied Health, and 64% in the Trade and Technical division.

Graduates seeking employment ranged from 17% in the Trade and Technical division to 8% for Business and Allied Health, 6% for Public Safety, and 3% for Family and Consumer Services.

For additional follow-up information by division and program, refer to the chart in Appendix C.

Figure 1
 Percent Employed, Employed in Occupations Related to Training,
 and Seeking Employment by Division
 N=Number in the Labor Market

ALLIED HEALTH

(N=602)

67% Employed Related
 24% Employed Unrelated
 8% Seeking Employment

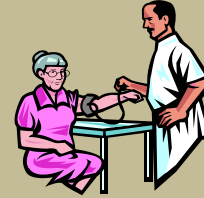

BUSINESS

(N=180)



69% Employed Related
 21% Employed Unrelated
 8% Seeking Employment

FAMILY AND CONSUMER SERVICES

(N=59)

71% Employed Related
 24% Employed Unrelated
 3% Seeking Employment



PUBLIC SAFETY

(N=133)



75% Employed Related
 19% Employed Unrelated
 6% Seeking Employment

TRADE AND TECHNICAL

(N=190)



64% Employed Related
 18% Employed Unrelated
 17% Seeking Employment